

West Berkshire District Council

Culture And Environmental Protection, Environmental Health & Licensing, Council Offices, Market Street,
Newbury, Berkshire RG14 5LD
Tel: (01635) 519184 Fax (01635) 519172

Licensing Act 2003 Premises Licence

Uniform Ref: 15/00120/LQN

Premises licence number 014134

Part 1 - Premises details

Postal address of premises, or if none, ordnance survey map reference or description

BP Calcot Express (Shop)
Calcot Filling Station, 108 Bath Road, Calcot, Reading, Berkshire, RG31 7QN

Licensable activities authorised by the licence

Late Night Refreshment
Supply of Alcohol

The times the licence authorises the carrying out of licensable activities

Late Night Refreshment
Monday to Sunday: 23:00 to 05:00

Activity will take place Indoors/Outdoors : **Both**

Further Details:

Late night refreshment may be provided at the premises for consumption on or off the premises. When shop doors are locked, service of late night refreshment will be through the night pay window. Late night refreshment will be in the form of hot drinks and/or hot snacks such as, but not exclusively, coffee, tea, hot filled baguettes and other bakery items.

Supply of Alcohol
Monday to Sunday: 08:00 to 23:00

Alcohol On/Off Premises: **Off Premises**

The opening hours of the premises

Monday to Sunday: 00:00 to 24:00

Annex 1 - Mandatory conditions

Premises - Supply of Alcohol

1. No supply of alcohol may be made under the premises licence-

a) at a time when there is no designated premises supervisor in respect of the premises licence, or

b) at a time when the designated premises supervisor does not hold a personal licence or his personal licence is suspended.

2. Every supply of alcohol under the premises licence must be made or authorised by a person who holds a personal licence.

The Licensing Act 2003 (Mandatory Licensing Conditions) (Amendment) Order 2014 (in force 1 October 2014)

3. (1) The premises licence holder or club premises certificate holder must ensure that an age verification policy is adopted in respect of the premises in relation to the sale or supply of alcohol.

(2) The designated premises supervisor in relation to the premises licence must ensure that the supply of alcohol at the premises is carried on in accordance with the age verification policy.

(3) The policy must require individuals who appear to the responsible person to be under 18 years of age (or such older age as may be specified in the policy) to produce on request, before being served alcohol, identification bearing their photograph, date of birth and either—

(a) a holographic mark, or

(b) an ultraviolet feature.

4. A relevant person shall ensure that no alcohol is sold or supplied for consumption on or off the premises for price which is less than the permitted price.

A 'relevant person' means the holder of the premises licence, the designated premises supervisor (if any) in aspect of such a licence or the personal licence holder who makes or authorises a supply of alcohol under such a licence. For the purposes of this condition,

a. "duty" is to be construed in accordance with the Alcoholic Liquor Duties Act 1979;

b. "permitted price" is the price found by applying the formula

$$P = D + (D+V)$$

Where —

P is the permitted price,

D is the rate of duty chargeable in relation to the alcohol as if the duty were charged on the date of the sale or supply of the alcohol, and

V is the rate of value added tax chargeable in relation to the alcohol as if the value added tax were charged on the date of the sale or supply of the alcohol;

[NB where this is not a whole number, it should be rounded up to the nearest penny].

- c. "valued added tax" means value added tax charged in accordance with the Value Added Tax Act 1994. Where there is a change to the rate of duty or value added tax, the change to the permitted price shall not apply until the expiry of the period of 14 days beginning on the day on which the change in the rate of duty or VAT takes effect.

Annex 2 - Conditions consistent with the operating Schedule dated 04/08/2005

General

1. The plan which accompanies this application indicates the proposed position for the display and storage of alcohol.
2. The alcohol may be displayed or stored, from time to time, in different positions within the premises.

Prevention of Crime and Disorder

1. A CCTV system will be maintained which is fit for purpose.
2. The system will incorporate a camera covering the entrance door and be capable of providing an image which is regarded as identification standard.
3. The CCTV system will incorporate a recording facility and any recording will be retained and stored in a suitable and secure manner for a minimum of one calendar month.
4. A system will be in place to maintain the quality of the recorded image and a complete audit trail maintained.
5. The CCTV system will be maintained and fully operational throughout the hours that the premises are open for any licensable activity.
6. The precise position of the cameras may be agreed with the police from time to time.

Public Safety

1. The applicant will at all times maintain adequate levels of staff.
2. Such staff levels will be disclosed, on request, to the licensing authority and police.

Prevention of Public Nuisance

Adequate waste receptacles for use by customers shall be provided in and immediately outside the premises.

Protection of Children from Harm

1. The applicant does not consider that the proposed variations in any way impact on the protection of children from harm as children are not expected to frequent the premises between the hours of 23:00 and 05:00.
2. The change in hours for alcohol is minimal.
3. All staff will be trained to request evidence of age from any person seeking to buy alcohol and appearing to the member of staff to be under the age of 18.
4. Such evidence is to be of a photographic nature such as a passport or photographic driving licence until other effective identification technology, such as thumbprint or pupil recognition, is introduced.

Annex 3 - Conditions attached after a hearing by the licensing authority

None

Annex 4 - Plans as submitted 04/08/2005

KEY

- EMERGENCY LIGHTING
- PROTECTED CAMERA
- STANDARD CAMERA
- CEILING MONITOR
- POWDER EXTINGUISHER
- CO2 EXTINGUISHER
- SMOKE DETECTOR

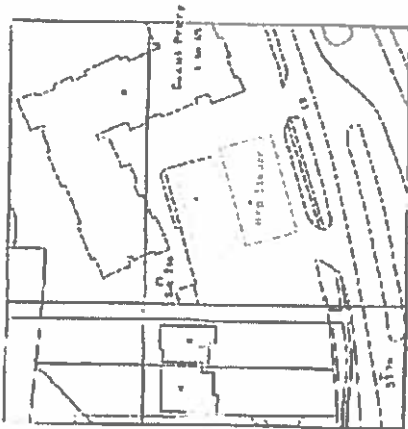
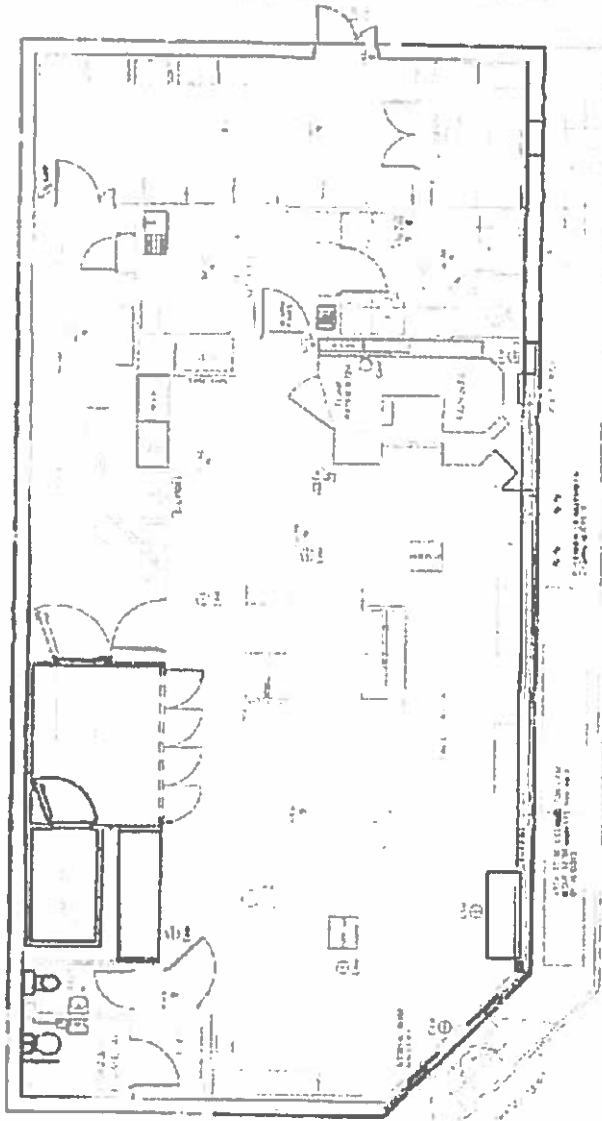

OS MAP = SCALE : 1 : 1250

Ref:	Site:	Revision
REVISION APPROVAL		
OWNER	NAME & SIGNATURE	DATE
RETAIL & DMGR		
		
EP Oil UK Ltd Asset Development 5th Floor 200 The Quadrant London EC4A 3DF 020 7553 2000 020 7553 2000	CALCOT 54TH ROAD RAF WOOD RG31 7SA	TRANSMISSIONS APPLICATION
DRAWN BY: J.P.P. DATE: 11/11/10	ISSUED BY: J.P.P. DATE: 11/11/10	DRAWING NO: 10453-79
SCALE: 1:100 PROJECT NO: 10453-79		
APPROVED BY: [Signature] DATE: 11/11/10		

Copyright © 2010 by the British Petroleum Company Limited. All rights reserved. Reproduction of this document without the written permission of BP is prohibited.

West Berkshire District Council

Culture And Environmental Protection, Environmental Health & Licensing, Council Offices, Market Street, Newbury,
Berkshire RG14 5LD

Tel: (01635) 519184 Fax (01635) 519172

Licensing Act 2003 Premises Licence Summary

Uniform Ref: 15/00120/LQN

Premises licence number	014134
--------------------------------	---------------

Premises details

Postal address of premises, or if none, ordnance survey map reference or description

BP Calcot Express (Shop)
Calcot Filling Station, 108 Bath Road, Calcot, Reading, Berkshire, RG31 7QN

Licensable activities authorised by the licence
--

Late Night Refreshment
Supply of Alcohol

The times the licence authorises the carrying out of licensable activities

Late Night Refreshment
Monday to Sunday: 23:00 to 05:00

Activity will take place Indoors/Outdoors : **Both**

Further Details:

Late night refreshment may be provided at the premises for consumption on or off the premises. When shop doors are locked, service of late night refreshment will be through the night pay window. Late night refreshment will be in the form of hot drinks and/or hot snacks such as, but not exclusively, coffee, tea, hot filled baguettes and other bakery items.

Supply of Alcohol
Monday to Sunday: 08:00 to 23:00

Alcohol On/Off Premises: **Off Premises**

The opening hours of the premises
--

Monday to Sunday: 00:00 to 24:00

